

SEE SHT. 3

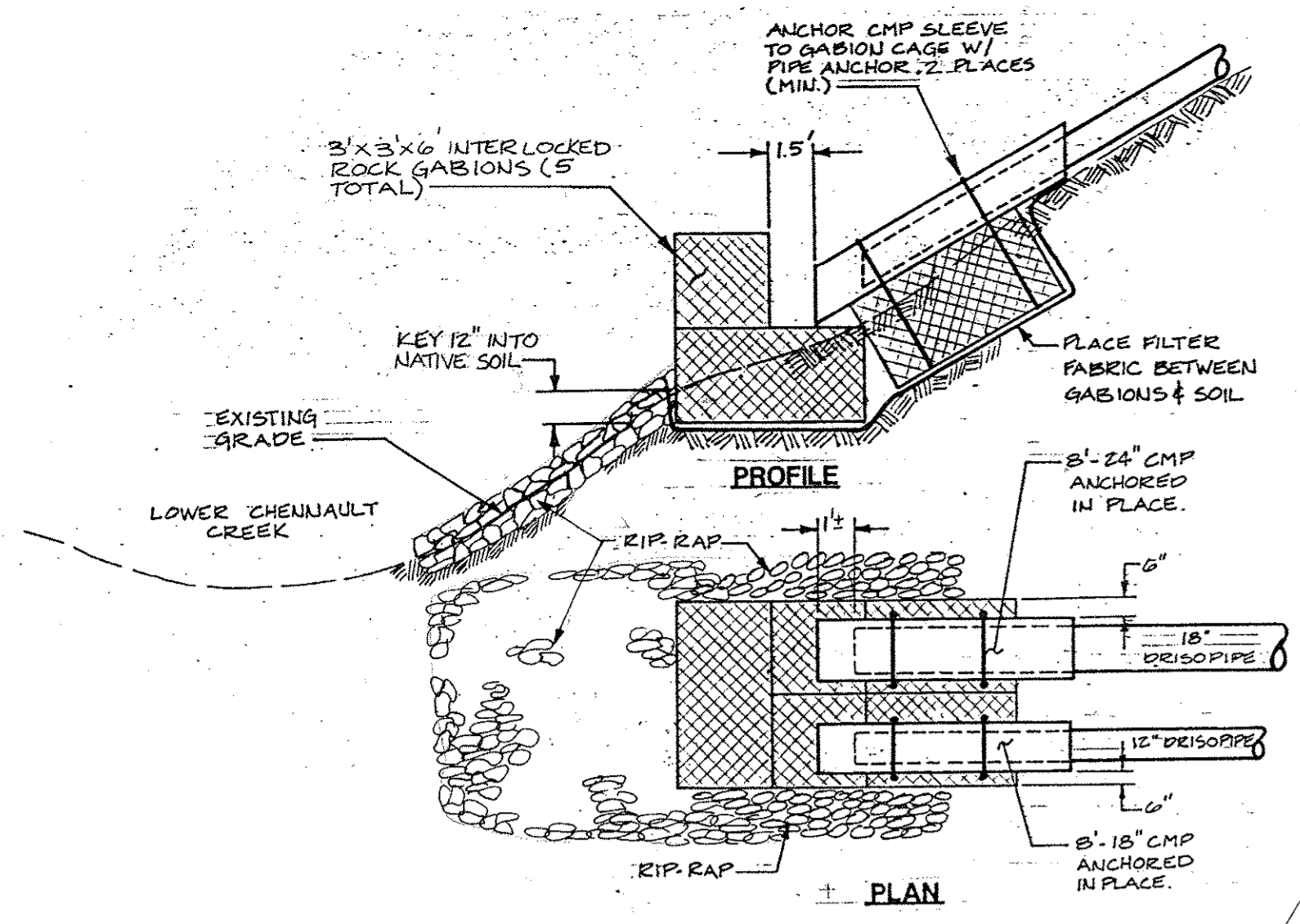

1 OUTFALL DETAIL NO SCALE

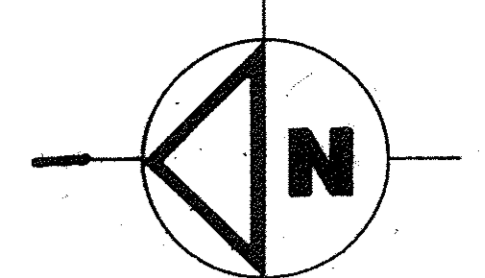

SCALE: 1" = 50'

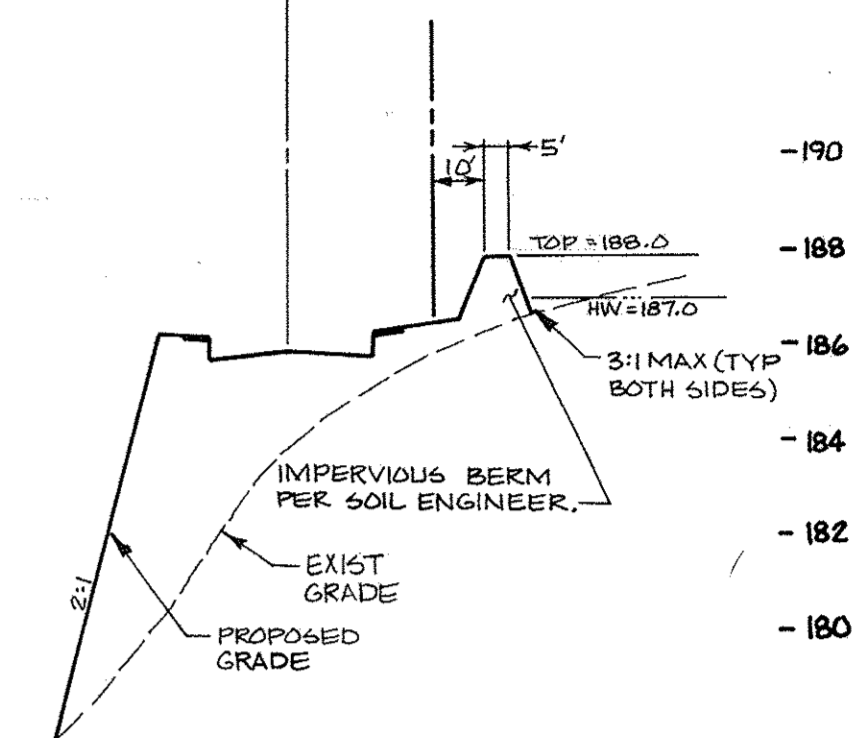

A BERM SECTION SCALE: 1" = 20' H, 1" = 4' V

NOTE:
 1. ALL CATCHBASINS WILL HAVE ROLLED FRAMES, GRATES, AND BE TYPE I STRUCTURES, UNLESS NOTED OTHER WISE.
 2. ALL STREET SIGNAGE NOT ASSOCIATED W/ 40' COURSE SIGNAGE TO BE DONE BY OTHERS

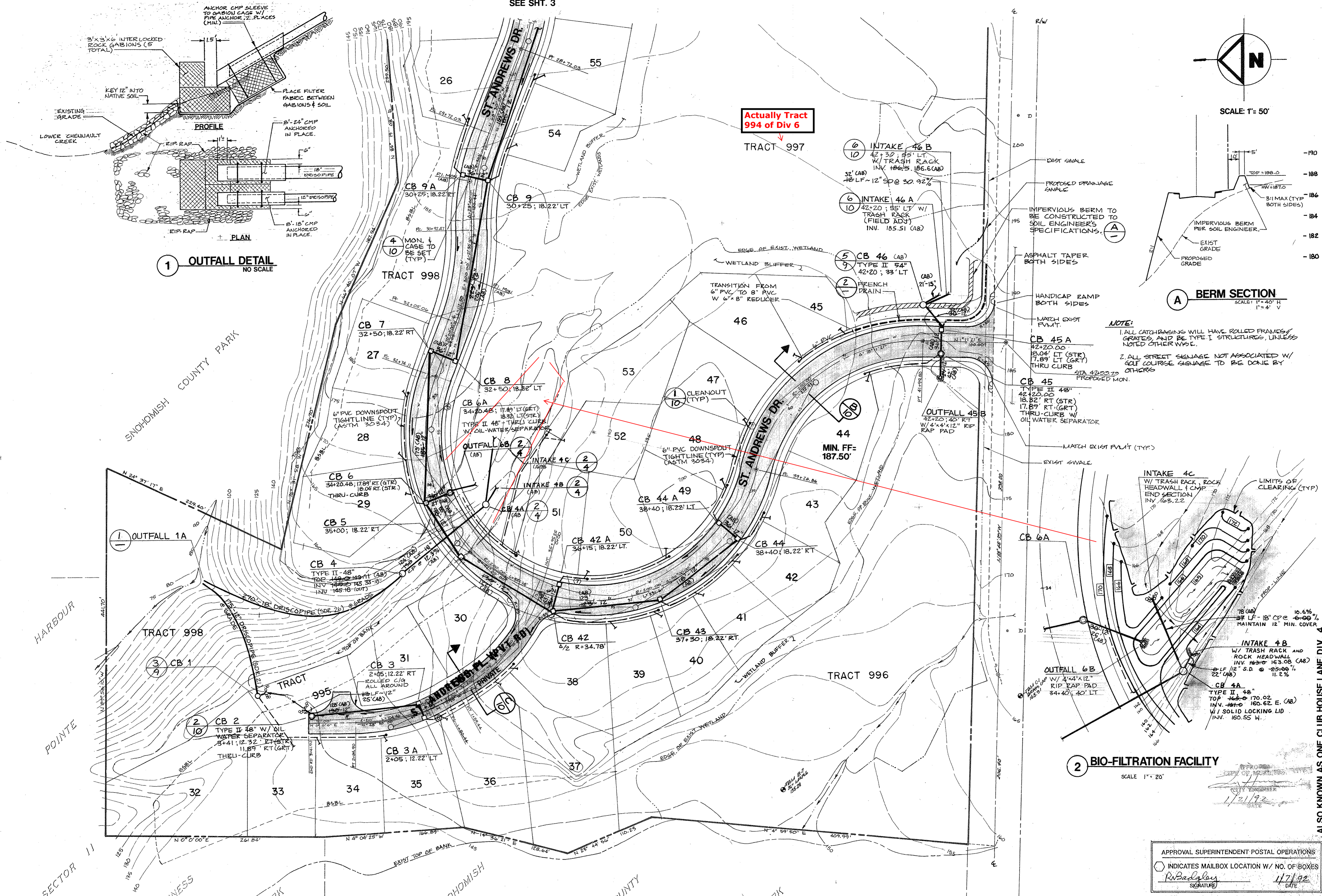

2 BIO-FILTRATION FACILITY SCALE 1" = 20'

NO.	REVISION	DATE
1	REV. PLOT CO. TO W. AND LOCAL @ 10% AS SHOWN BY MAPPING	11/18/92
2	REV. CB 44 INTAKE 4A & PIPE	11/18/92
3	APP. PROPOSED SWALE PER FIELD CONDITIONS SOUTH	11/18/92
4	REV. PER CLIENT REQUEST (BIO-FILTRATION FACILITY)	11/18/92
5	REV. PER CLIENT REQUEST (BIO-FILTRATION FACILITY)	11/18/92
6	"AS BUILT" (AB) PER CLIENT REQUEST	11/18/92
7	"AS BUILT" (AB) PER CLIENT REQUEST	11/18/92
8	REV. LAYOUT (DIV. 12 TO DIV. 4)	11/18/92



GROUP FOUR, Inc.
 16030 Juanita-Woodinville Way NE
 Bothell, Washington 98011
 (206) 775-4561 • (206) 362-4244 • FAX (206) 362-3819
 SURVEYING ENGINEERING PLANNING MANAGEMENT
 DRAWN BY: GPT 10/91 CHECKED BY: JZEM 11/92 APPROVED BY: [Signature]

ALSO KNOWN AS ONE CLUB HOUSE LANE DIV. 4
HARBOUR POINTE SECTOR 12
DIVISION 1
 ROADWAY AND DRAINAGE PLAN
 "AS-BUILT"
 CITY OF MUKILTEO

APPROVAL SUPERINTENDENT POSTAL OPERATIONS
 INDICATES MAILBOX LOCATION W/ NO. OF BOXES
 Signature: R. Badalovs DATE: 11/19/92

APPROVED FOR CONSTRUCTION
 CITY OF MUKILTEO
 Dept. of Public Works date

"AS BUILT"
 WE HEREBY DECLARE THAT ALL IMPROVEMENTS DENOTED AS AS-BUILT ARE R/W LOCATED AS SHOWN ON THESE PLANS.
 BY: [Signature] PROJECT ENGINEER DATE: 11-9-92